

SECTION ON: A-A

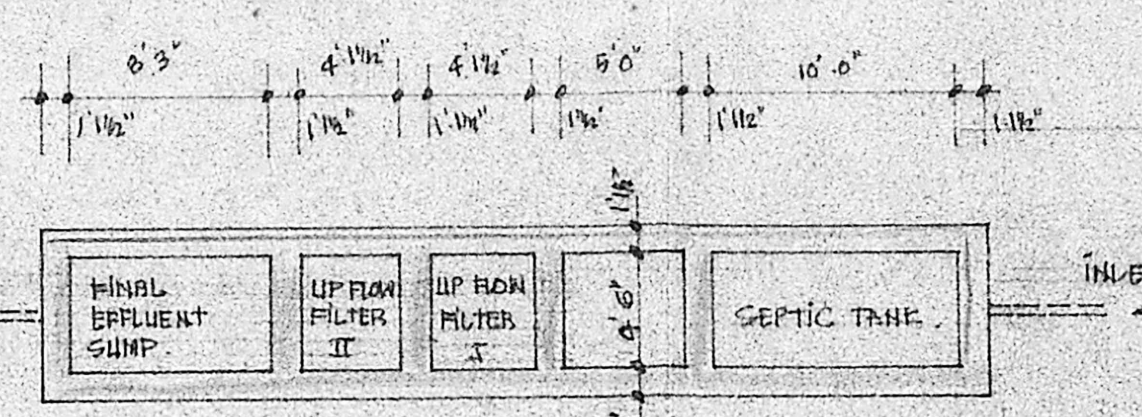

DETAIL OF WASTE WATER DISPOSAL AND SEPTIC TANK

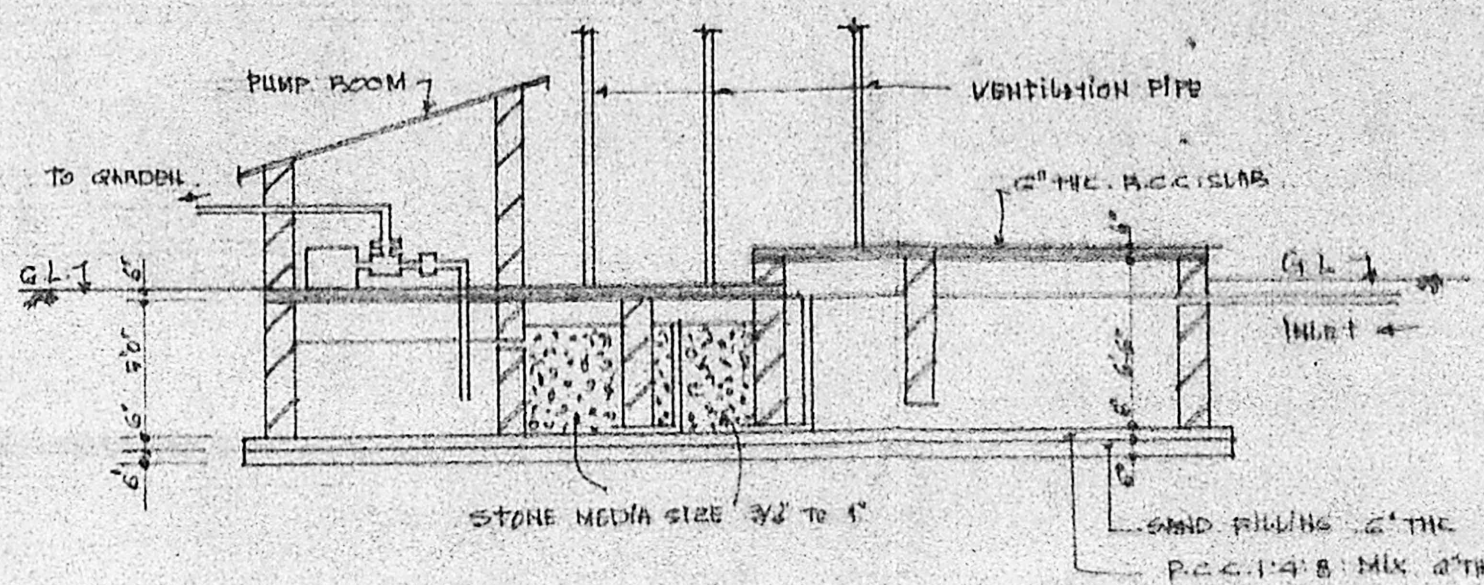
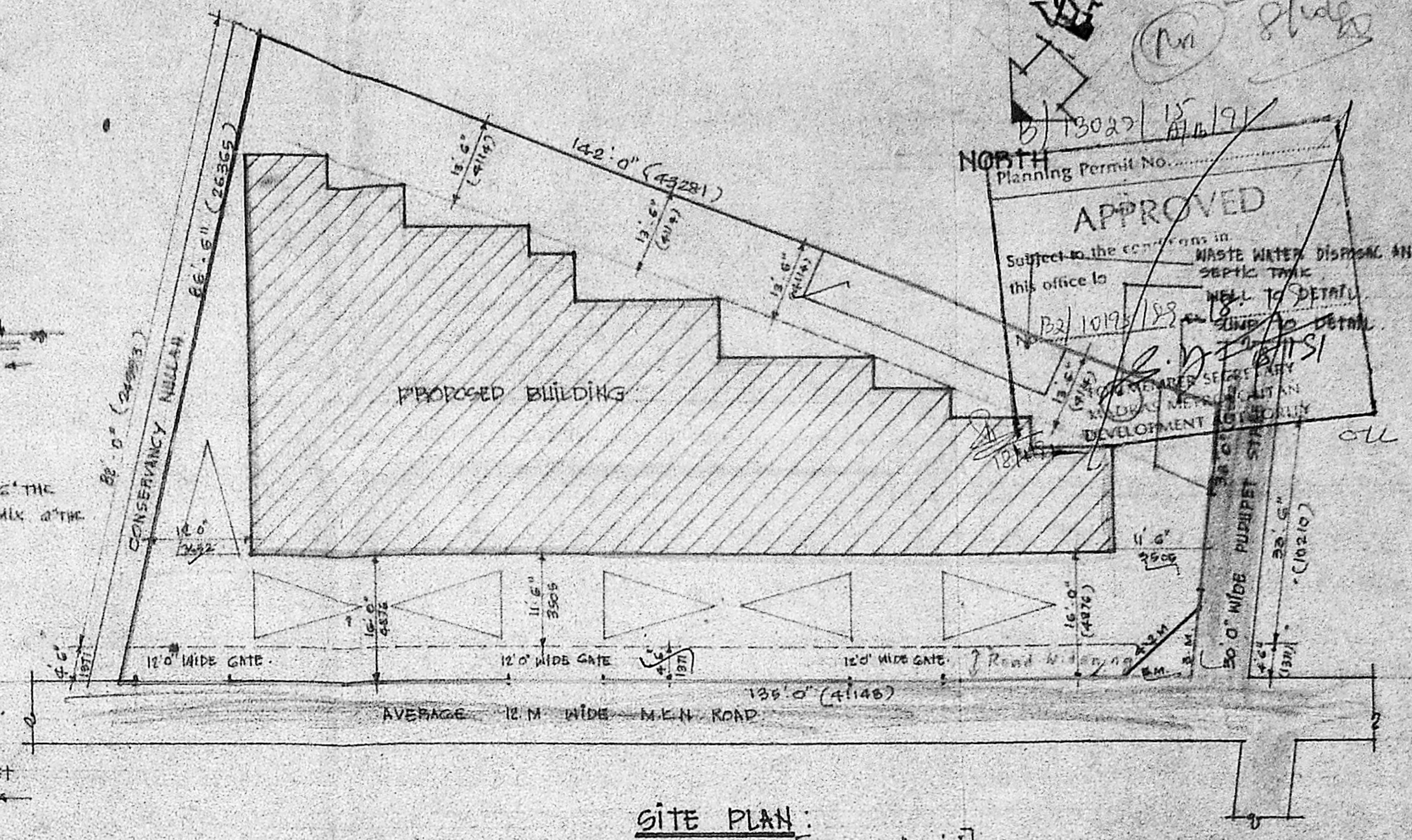

SITE PLAN: SCALE: 1"=16'0"

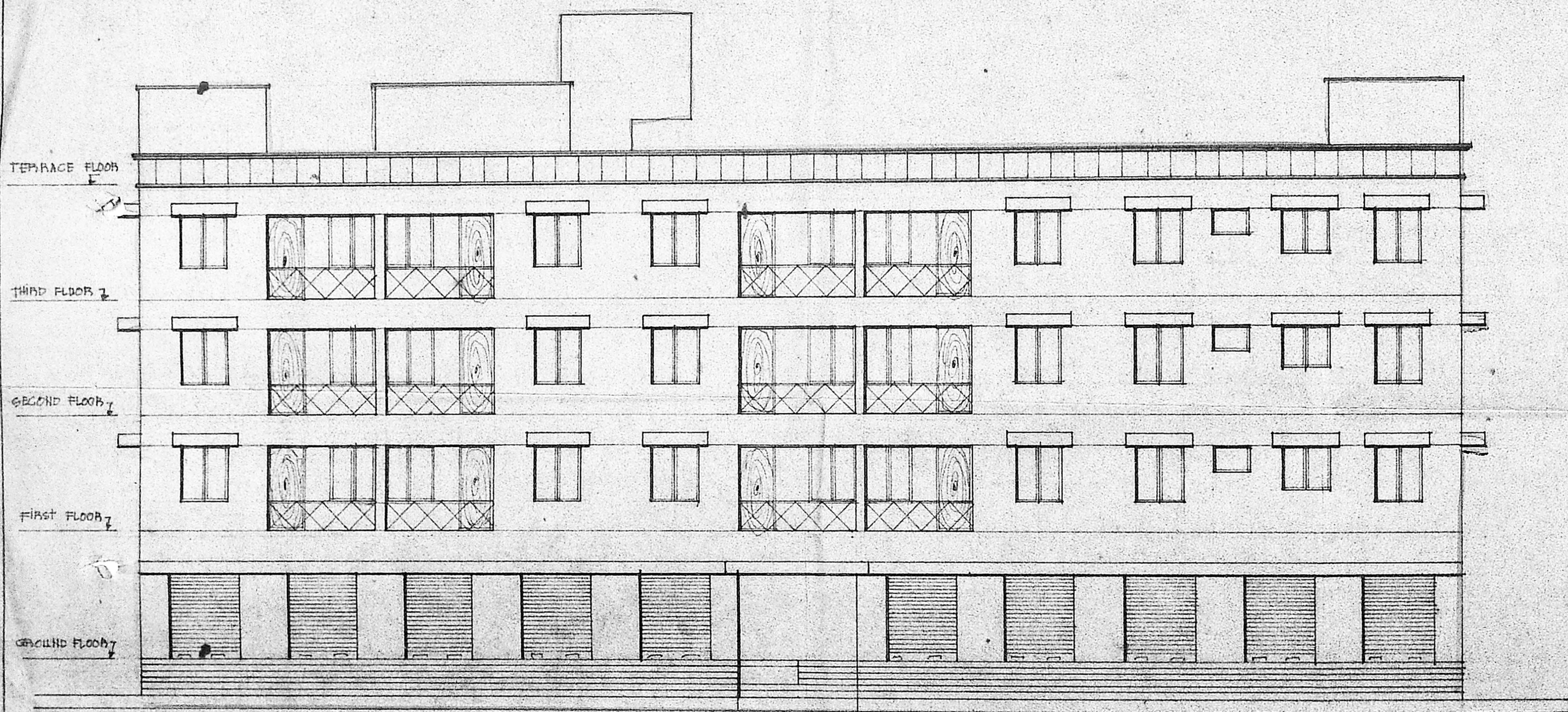

FRONT ELEVATION:

APPROVED
 Subject to the conditions in this office to
 WASTE WATER DISPOSAL AND SEPTIC TANK
 NORTH Planning Permit No. 10192/189
 S. D. I. B. S. I.
 DEVELOPMENT CONTROL

PROPOSED COMPLEX CUM RESIDENCE AT NO: 1, PUDUPET ST. ALANDUR, MADRAS - 600016. ALANDUR MUNICIPALITY, CHENGALPET DISTRICT. BLOCK NO: 12. WARD: H. T.S. NO: 66. FOR. M/S. H.B. BIJAI RAJMOOTHA.

COLOUR INDEX:
 PROPOSED BUILDING: [shaded box]
 SITE BOUNDARY LINE: [dashed line]
 EXISTING ROAD: [solid line]

OWNER:
 [Signature]

LICENSED SURVEYOR:
 [Signature]
 B. VIJAYAKUMAR, BE
 CONSULTING ENGINEER
 LICENSED SURVEYOR
 Class I, No. 134
 29 Park Street, Madras 600 009

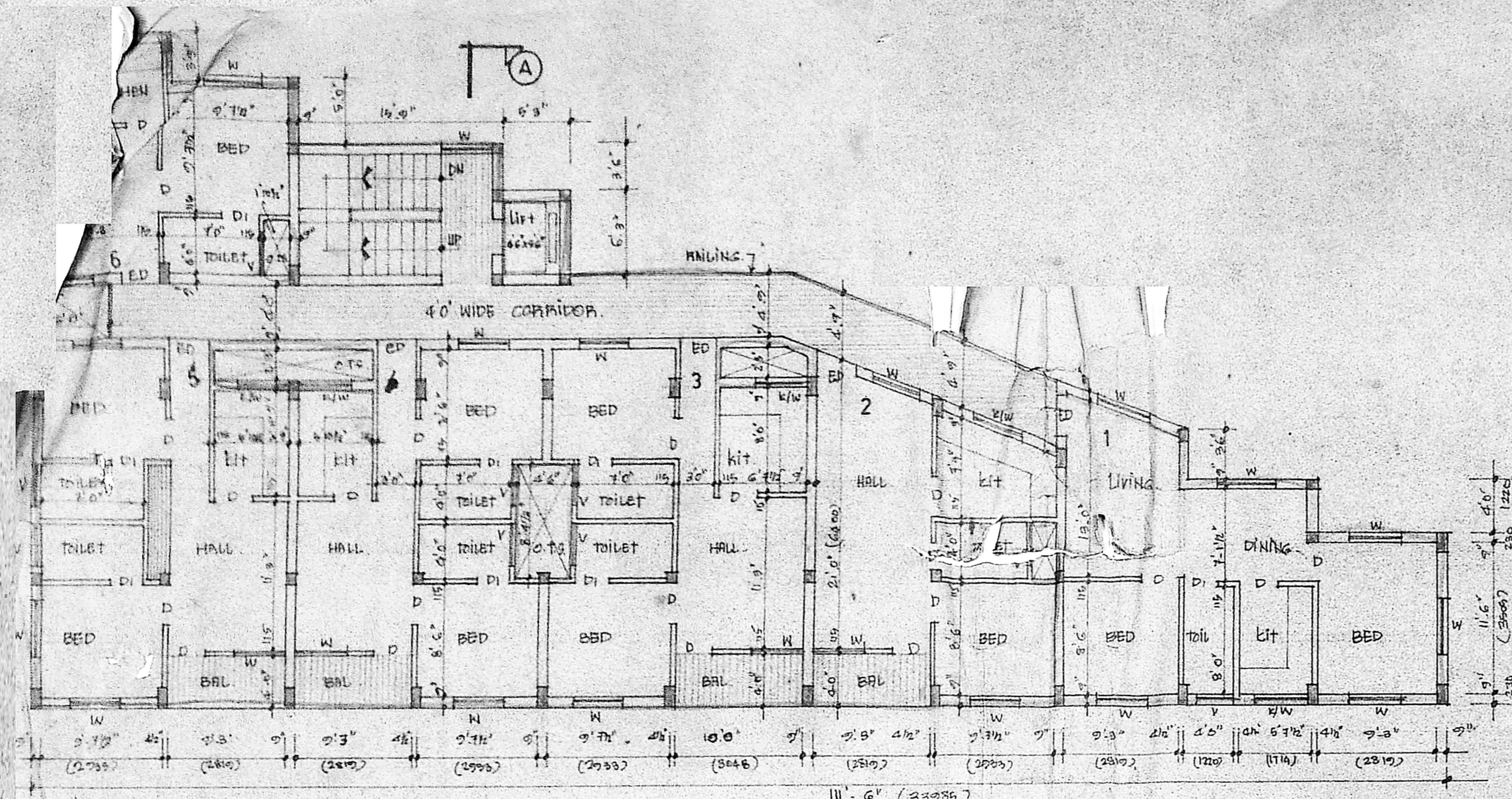

SECOND FLOOR PLAN:

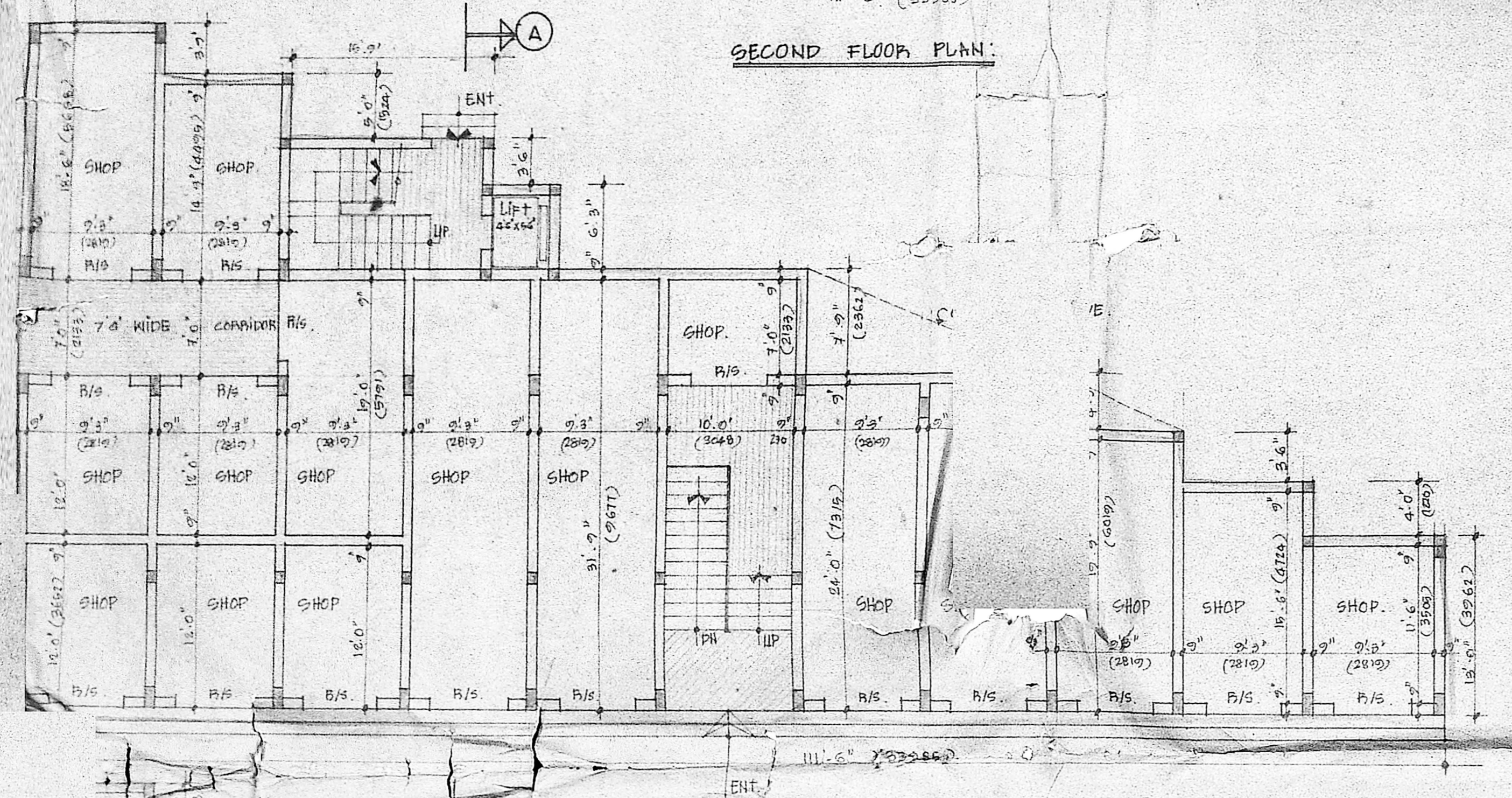

GROUND FLOOR PLAN:

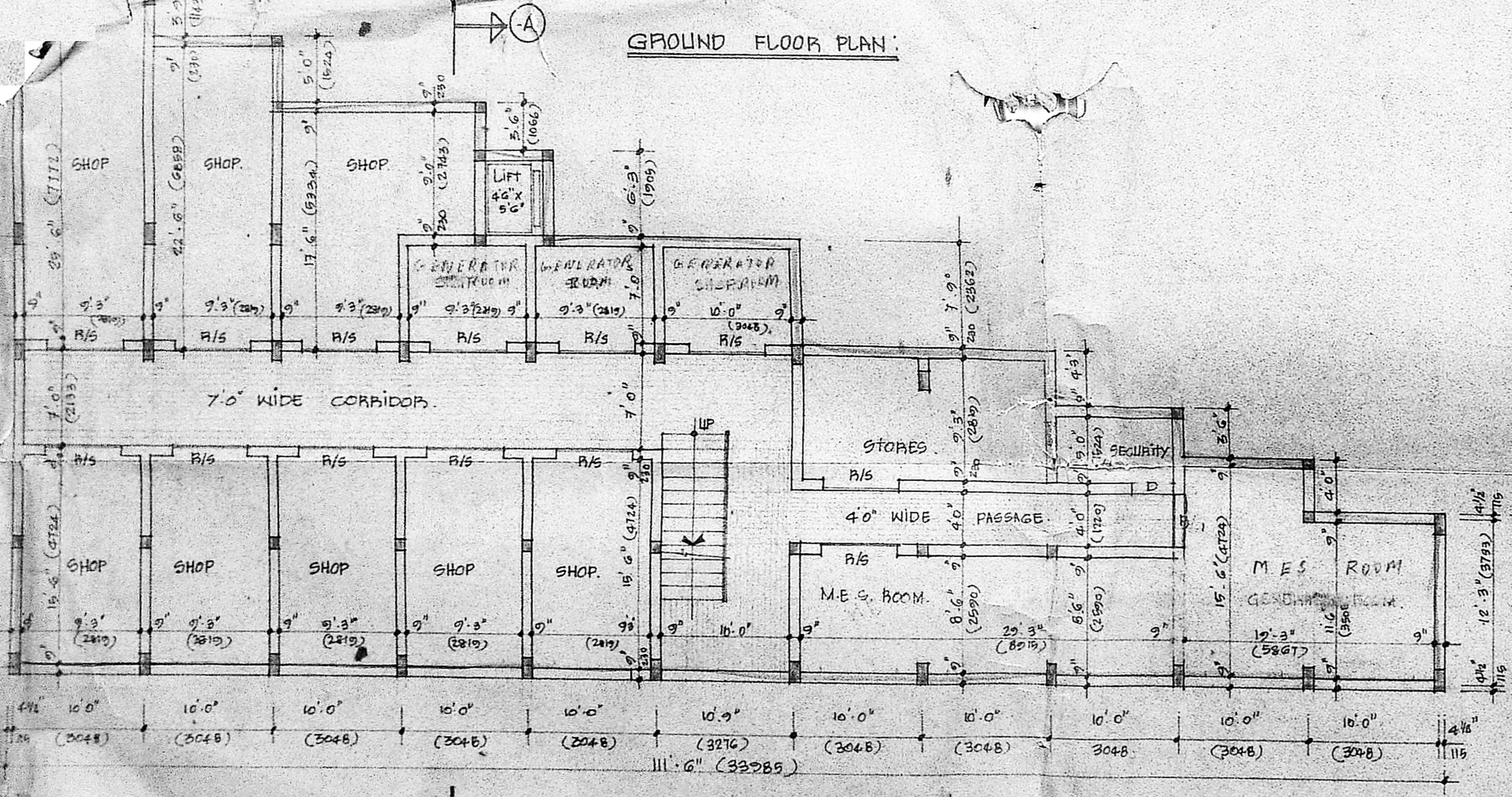

BASEMENT FLOOR PLAN:

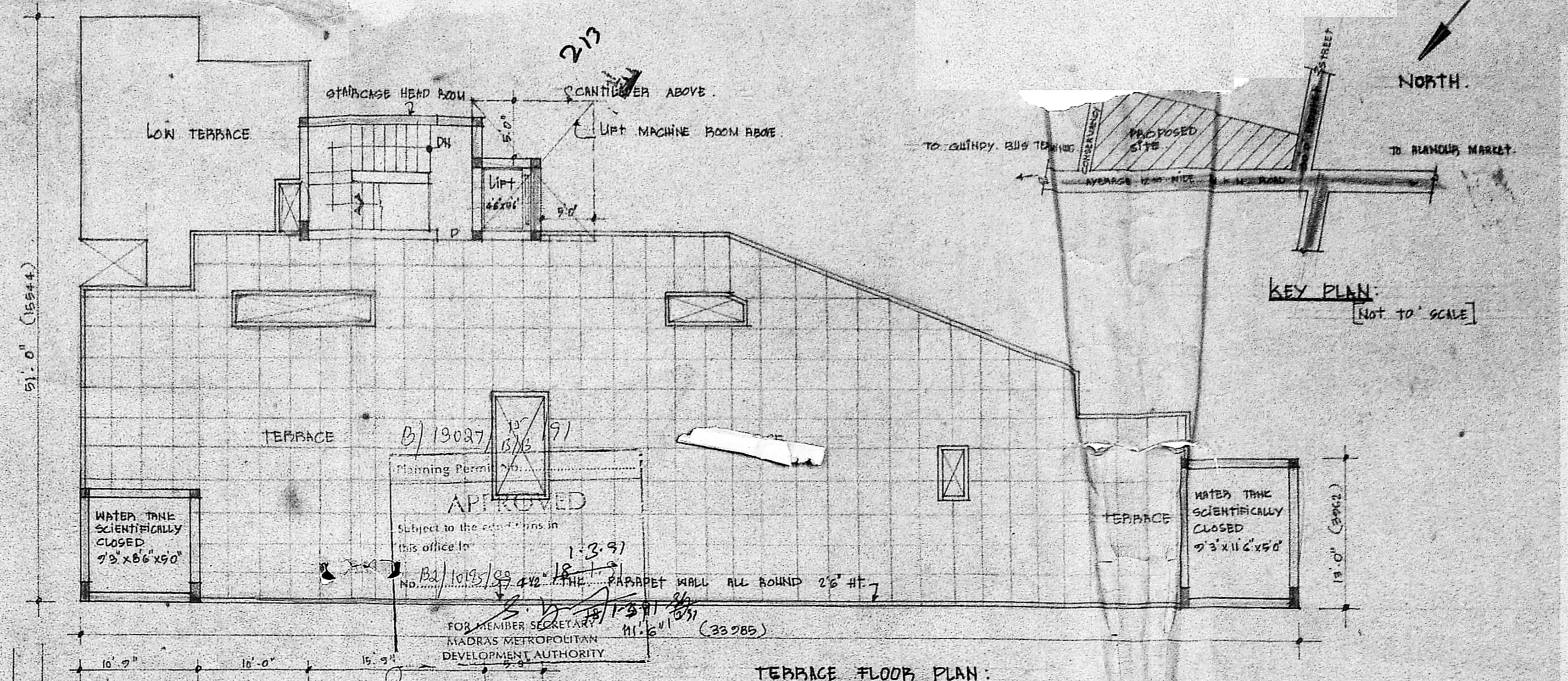

TERRACE FLOOR PLAN:

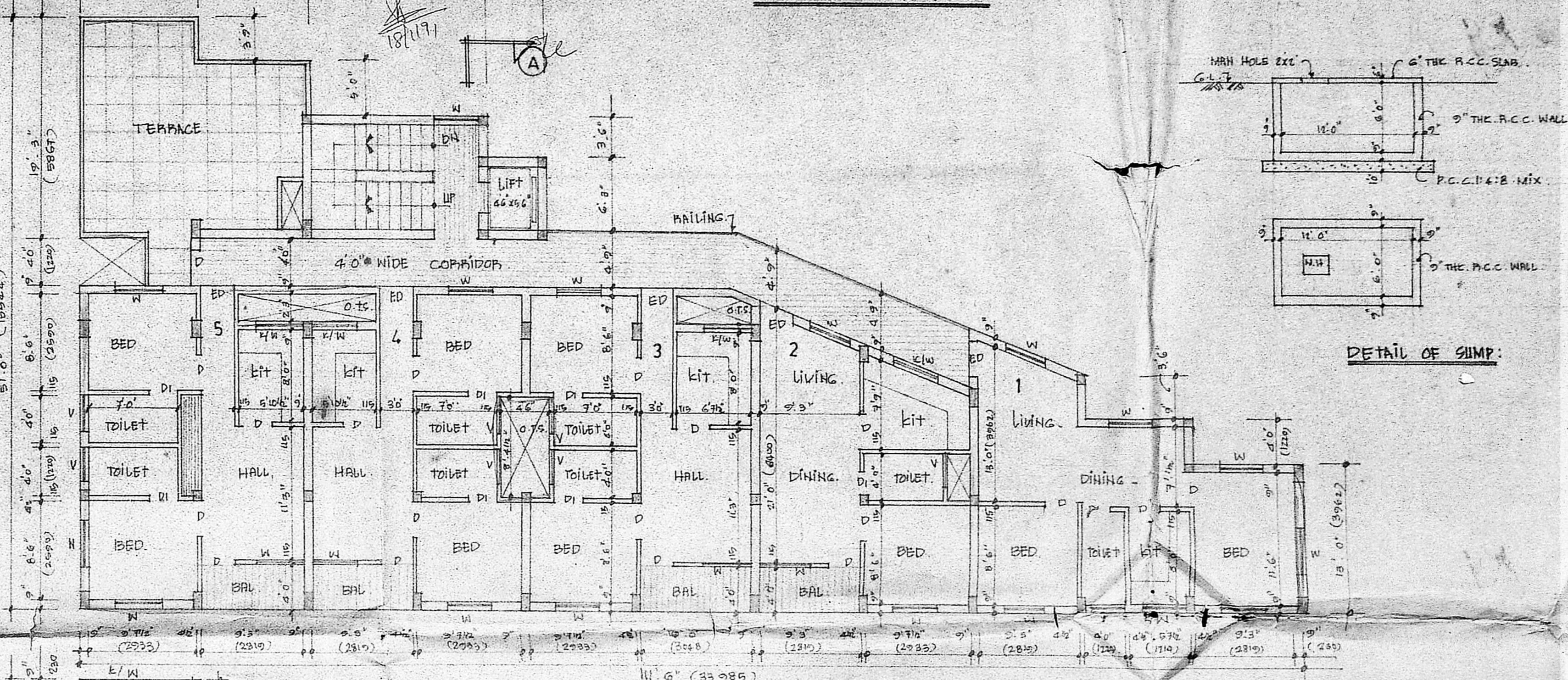

THIRD FLOOR PLAN:

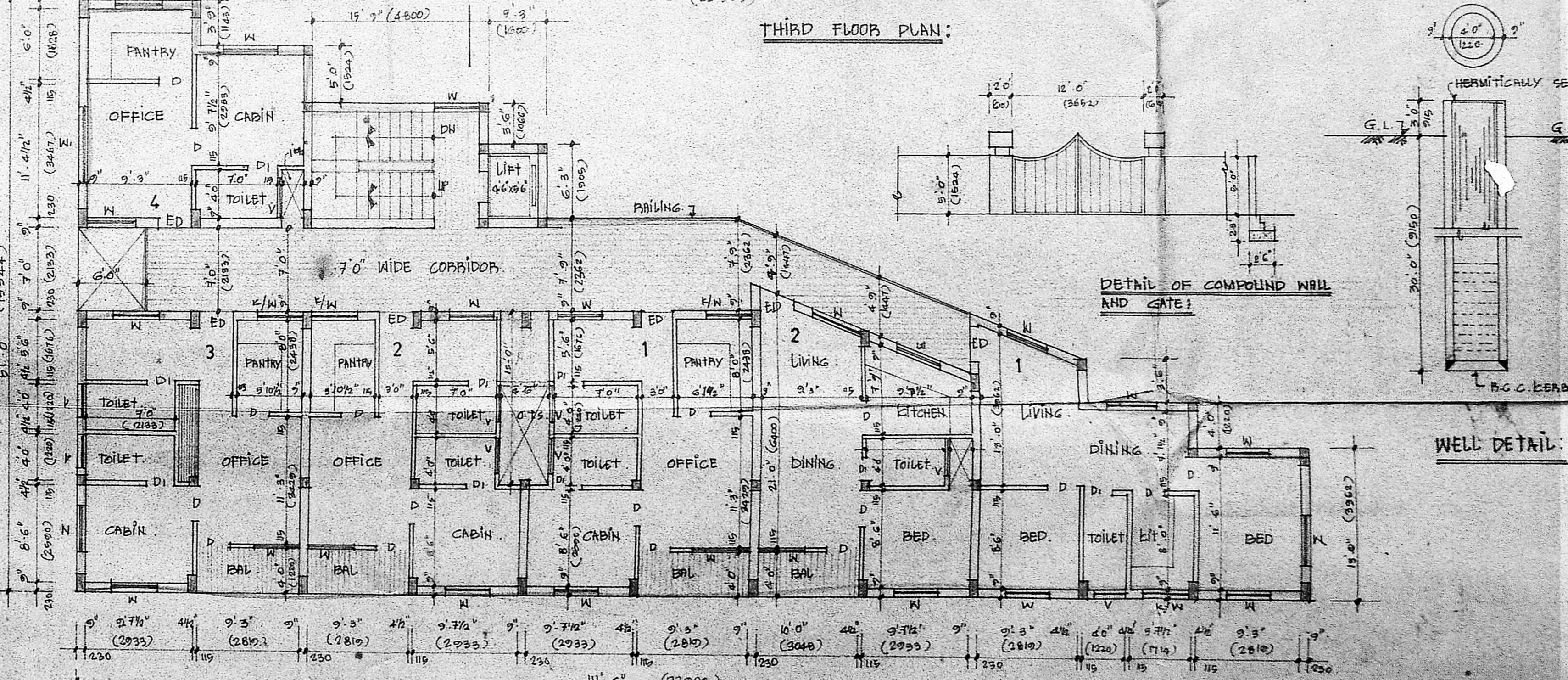

FIRST FLOOR PLAN:

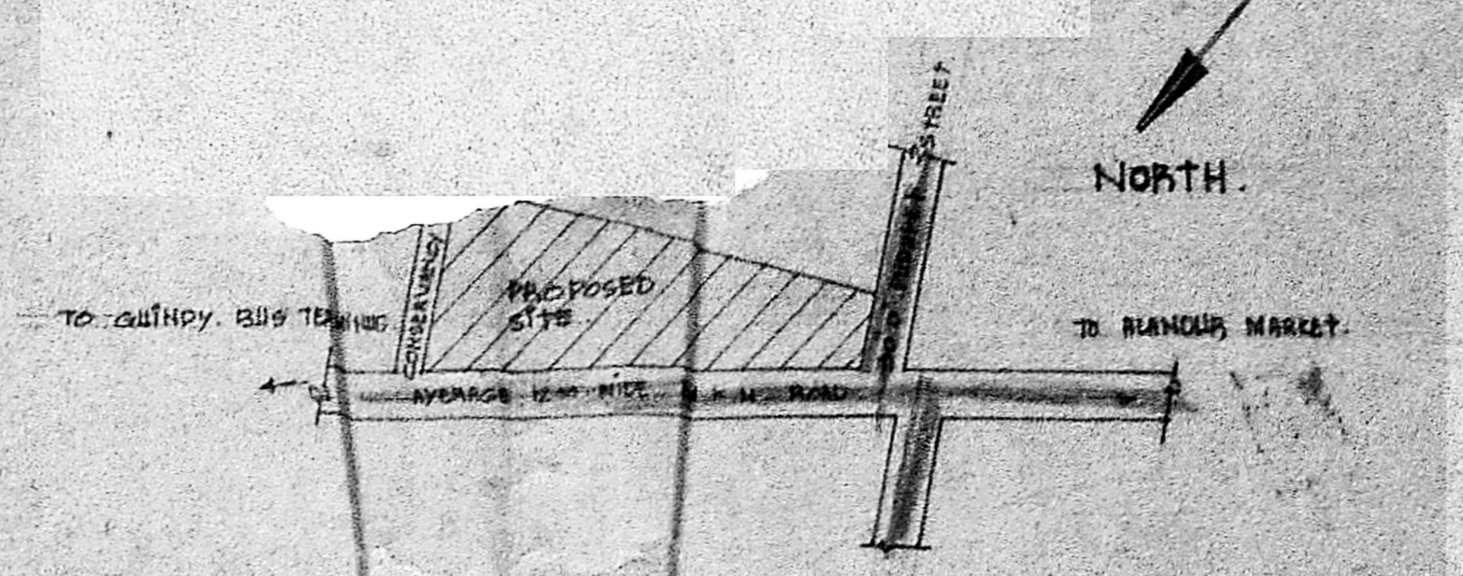

KEY PLAN:
[NOT TO SCALE]

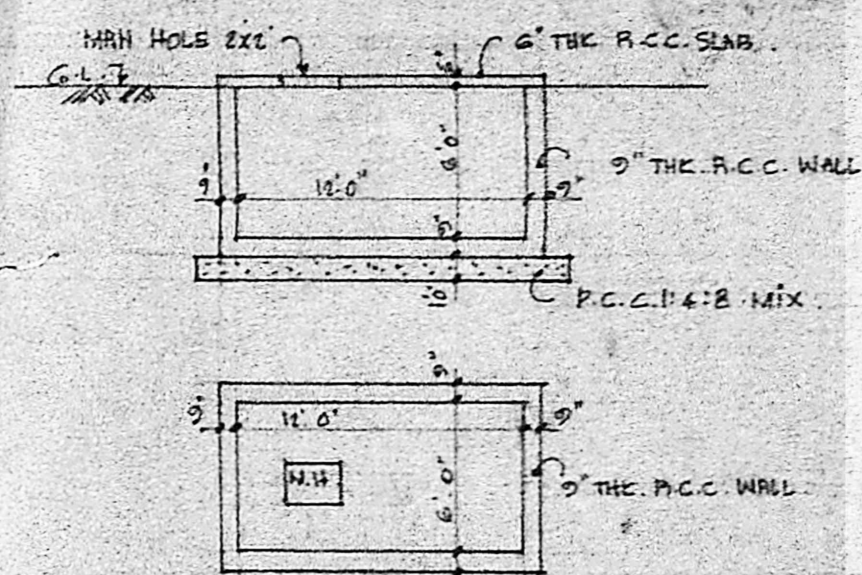

DETAIL OF SUMP:

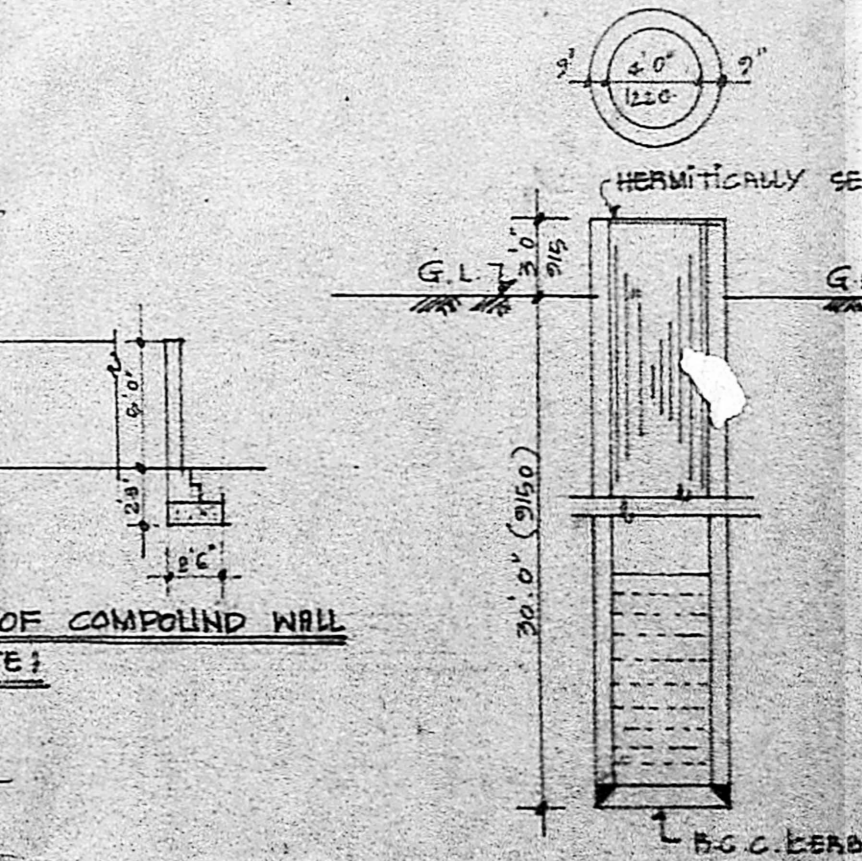

DETAIL OF COMPOUND WALL AND GATE:

PROPOSED COMPLEX WITH
AT NO. 1 POOJARI STREET
NANDUR, M.D.P.S. - 600 030
NANDUR MUNICIPALITY, CHEGGALPET
DISTRICT, BLOCK NO. 17, WARD: H
T.C. NO. 69
FOR: M/S. H.B. BAJARAJ MOORTHY

AREA DETAILS

GROUND AREA	8510.00	772.340
BASEMENT FLOOR AREA	3731.5	
FIRST FLOOR AREA	3630.45	
SECOND FLOOR AREA	3630.45	
THIRD FLOOR AREA	3630.45	
TOTAL AREA	17853	
LESS AREA IN BASEMENT	1688	
TOTAL	16165	
F.S.I. (2 TIMES)	16165	16165

FIRST FLOOR PLINTH COMMON TOTAL

FLAT (1)	28.25	11.10	17.15
FLAT (2)	27.25	11.10	16.15
OFFICE (1)	6.15	2.25	3.90
OFFICE (2)	4.15	1.50	2.65
OFFICE (3)	3.15	1.10	2.05
OFFICE (4)	2.15	0.75	1.40

SECOND FLOOR PLINTH COMMON TOTAL

FLAT 1	28.25	11.10	17.15
FLAT 2	27.25	11.10	16.15
FLAT 3	27.25	11.10	16.15
FLAT 4	27.25	11.10	16.15
FLAT 5	27.25	11.10	16.15
FLAT 6	27.25	11.10	16.15

THIRD FLOOR PLINTH COMMON TOTAL

FLAT 1	28.25	11.10	17.15
FLAT 2	27.25	11.10	16.15
FLAT 3	27.25	11.10	16.15
FLAT 4	27.25	11.10	16.15
FLAT 5	27.25	11.10	16.15
FLAT 6	27.25	11.10	16.15

SCHEDULE OF JOINERY:

ED ENTRANCE DOOR	30 X 70
D T.M. FLUSH DOOR	30 X 70
D T.M. PANNELED DOOR	70 X 70
W T.M. GLAZED WINDOW	40 X 40
L.W. KITCHEN WINDOW	40 X 20
W T.M. GLAZED WINDOW	30 X 20

COLOUR INDEX:

PROPOSED BUILDING	[Symbol]
SITE BOUNDARY LINE	[Symbol]
EXISTING ROAD	[Symbol]

SCALE: 1:80 1:100 DATE: 28.9.92
DRAWN: N.S.P. CHECK: -

OWNER: [Signature]
LICENSED SURVEYOR: [Signature]
B. VIJAYAKUMAR
CONSULTING ENGINEER
LICENSED SURVEYOR
20 Park Road, Madurai 625 001
INDIA